

REVISION NOTE - 4 (dated 12.7.82)

Setback around made 4.5m A road width corrected to 7.2m vide M.M.D.A's letter no K.Da. C/4475/84 dated 6/6/85, from the Member-Secretary, M.M.D.A., Madras

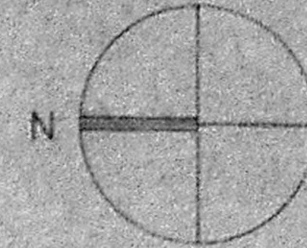

Type	No. of floors	No. of units per block	No. of units required	No. of units provided	Remarks
I	6-7	8	56	48	SA(1)/227
II	6-7	8	56	48	SA(1)/227
III	6-7	8	56	48	SA(1)/227
IV	6-7	8	56	48	SA(1)/227
Total			224	192	

**NOTE**  
 • This plan is based on the site plan sent by the ASW/MCD/ Madras Corporation CPWD Madras along with letter no. 2315/MCD/1981 dated 12.1.81.

• Dated 13.10.82. Location of the generator, cycle stand, shop, etc. as per the plan of the site plan sent by the ASW/MCD/ Madras dated 9.7.82.

**REVISION NOTE** (1) Dated 24.1.81.  
 • Plans of the Proposed Free Framed Structure To Load Bearing Aspect Deleted with CE(52)

**REVISION NOTE** (2) Dated 3.9.81.  
 Location of Type III Quarters Deleted as per letter of the ASW/MCD/ Madras dated 31.7.81. The ASW/MCD/ Madras has been given the alternative site of 11.8.81.

The site proposed for the Unit Grouped Sectors Existing main road and Burial ground in the site plan.

**REVISION NOTE** (3) Dated 10.11.81.  
 Location of S.H. tank & canopy above proposed vide E.S.MCD/12/1981 dated 10.11.81.

Proposed building shown thus   
 Existing building shown thus   
 Dismantling work shown thus

**REVISION NOTE** (4) Dated 29.2.85.  
 generator room shown in the layout plan, for generator room plan refer drawing component of the site plan.

**APPROVAL NOTE** (dated 3.12.83)  
 This layout plan has been approved by the Regional Director, E.S. Corporation vide his letter no. S.W.B/3/5/83-corrn dated 16.5.83 and type I quarters has been deleted from layout plan. Approval accorded for a total of 224 quarters.

**AREA CHART - GROUND COVERAGE**

No.	Type of block	No. of blocks	Area (sq. m)	Area (%)
1	Type I	4	112.27	11.22
2	Type II	18	131.32	13.13
3	Type III	7	113.75	11.37
4	Type IV	1	224.00	22.40

Area of garages included in unit group  
 Area Covered by Garages for Office Buildings

Total Area covered on site **1865.75 m<sup>2</sup>**  
 TOTAL AREA OF THE SITE **1865.75 m<sup>2</sup>**  
 Clearance No. **1865.75**  
**APPROVED**  
 Type I  
 Type II  
 Type III  
 Type IV  
 Date **13/12/83**  
 For Member-Secretary  
 MADRAS METROPOLITAN CORPORATION  
 URBAN DEVELOPMENT AUTHORITY

**C P SENIOR ARCHITECT (SZ) MADRAS**  
 SATHYANARTHI BHAIAN, 40, G.P. ROAD, MADRAS, MADRAS  
**W D** **SA (SZ) 1/79/5** **REV 3**

Scale: 1:250  
 Date: 3.12.83  
 Title: SA(1)/227  
 Author: Architect  
 Content: LAYOUT PLAN

For detail refer drawing no SA(SZ)1/79/4  
 PROPOSED CYCLE STAND FOR OFFICE BUILDING  
 CYCLES PARKING SCOOTER PARKING CAR PARKING



CENTRAL BANK BUILDING  
 REVISION 3 DRG NO. MAD/AG/263/8/DATE  
 1.10.1978 REVISED AS  
 1. 7<sup>TH</sup> FLOOR KEVED TO INDICATE  
 2. 6<sup>TH</sup> FLOOR  
 3. 5<sup>TH</sup> FLOOR KEVED TO INDICATE  
 4. FUTURE EXTENSION ON LEFT  
 ON 5<sup>TH</sup> & 6<sup>TH</sup> FLOOR KEVED

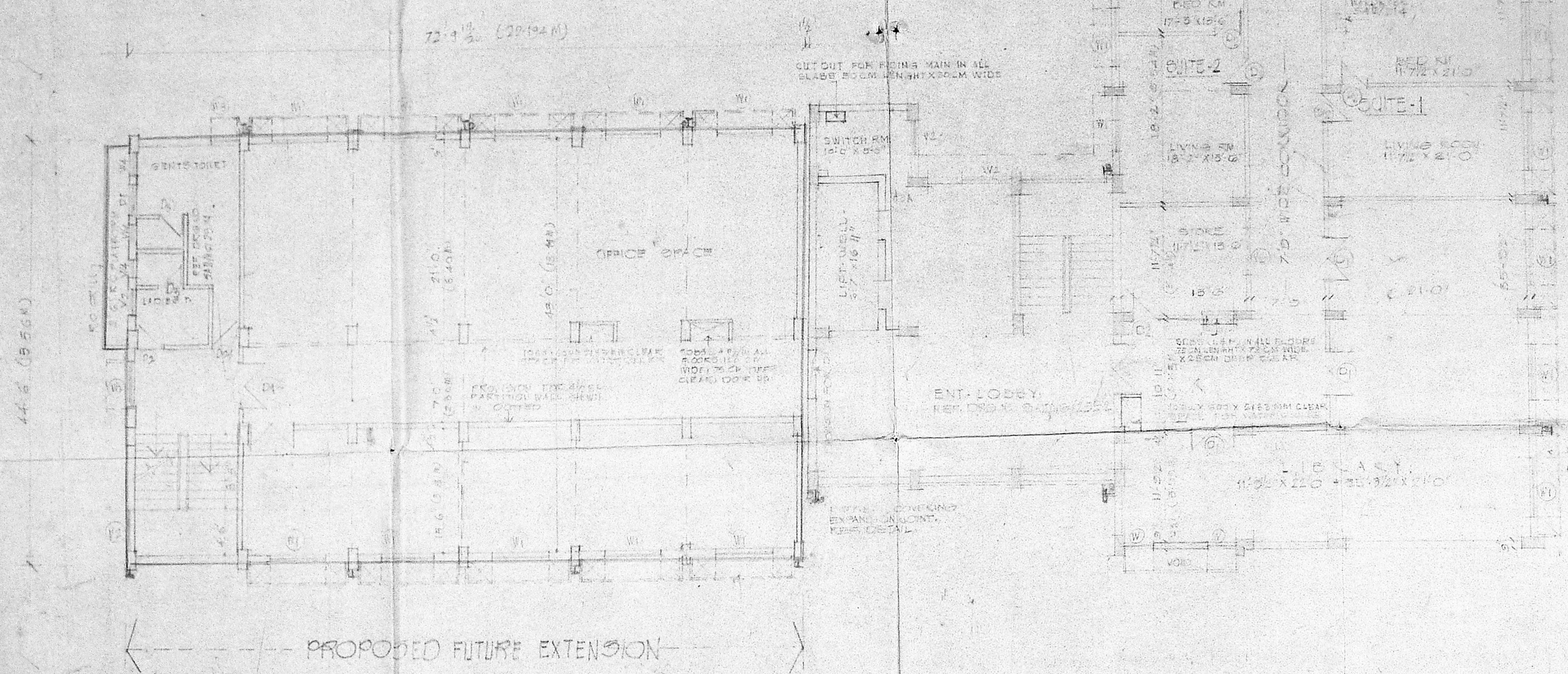

6<sup>TH</sup> FLOOR PLAN

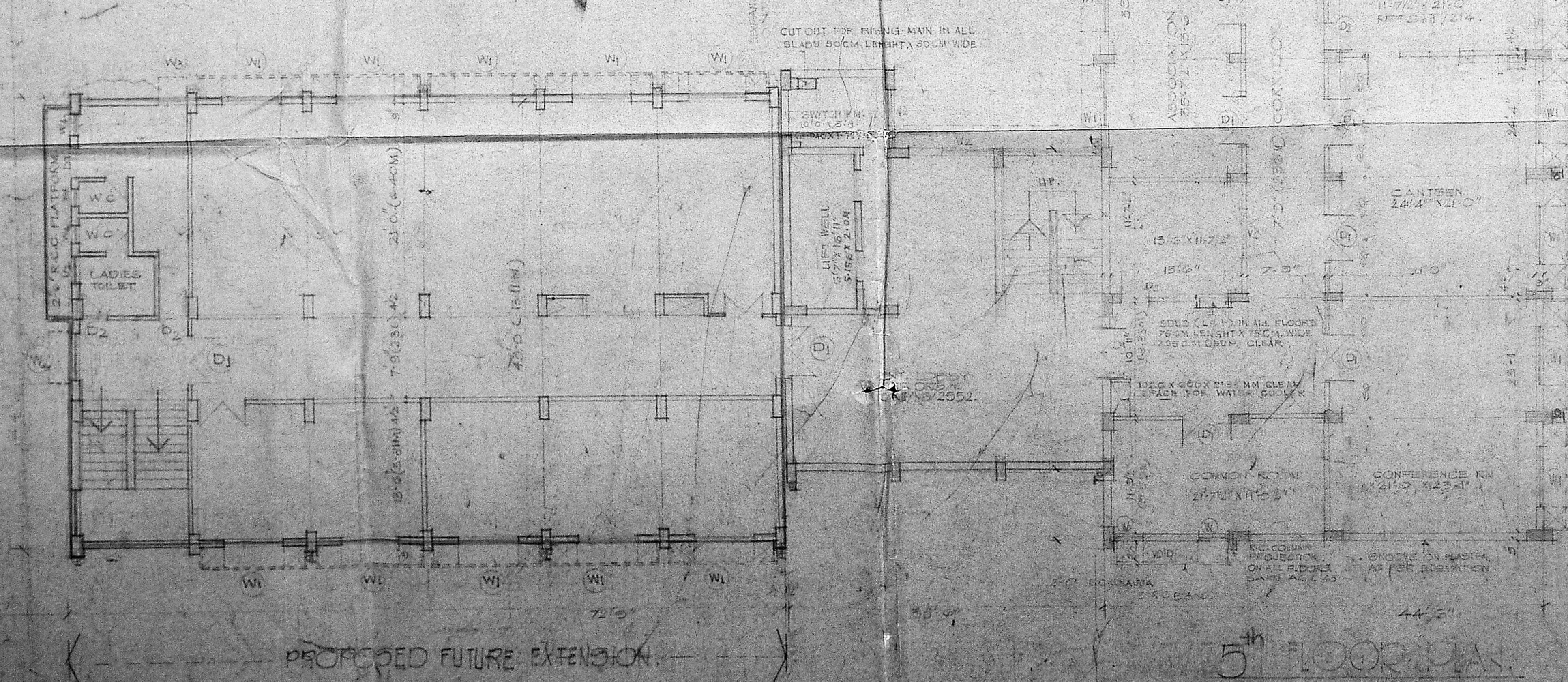

5<sup>TH</sup> FLOOR PLAN

NOTE: THIS ONE IS PREPARED AS PER CHANGE  
 DISCUSSED BY S.E. & ARCHITECTS FROM 15.10.1978  
 24/10/78  
 THE CHANGE DISCUSSED DURING MEETINGS  
 24/10/78 & 25/10/78

FOR BRANCH: 1. FUTURE EXTENSION ON LEFT  
 REVISION NO. 1 DRAWING NO. MAD/AG/263/8/DATE 1.10.1978  
 STAIR CASE EXTENDED UP TO FORTH FLOOR LEVEL  
 LEVEL AND CORRIDOR WITH A.E. CHECK'S APPROVE  
 DISCUSSION WITH S.E. & ARCHITECTS

SYSTEM 2 DRAWING NO. MAD/AG/263/8/DATE 1.10.1978  
 TRANSFER OF FLOOR CHARTER TO S.E. & ARCHITECTS  
 24/10/78 & 25/10/78  
 BY S.E. & ARCHITECTS

CHIEF OFFICER  
 PROPOSED CD  
 OF DESIGN  
 APPROVED  
 to the conditions in  
 office letter  
 2/33/1978  
 9-90  
 FOR MEMBER SECRETARY  
 MADRAS METROPOLITAN  
 DEVELOPMENT AUTHORITY

25/10/78  
 32  
 25/10/78  
 GO.MS.No.124/MDD  
 17.12.1978



REVISION NO 2, DRG NO SAJ/NO/2552/7  
8TH FLOOR REVISED TO INDICATE 7TH FLOOR'S  
FUTURE EXTENSION ON 7TH FLOOR BY 5.00 M AS  
INDICATED.

REVISION NO 3, DRG NO SAJ/NO/2552/7  
TERRACE ADJUSTED TO LEFT MACHINE ROOM  
TO LEVEL +0.00 IS INCLUDED IN MACHINE RM AS PER  
LETTER NO = 200/77/11/SEC/1670 DATED 17/7/90  
SEE (E) SPEC DRAWING  
REFER DRG NO SAJ/NO/2552/7

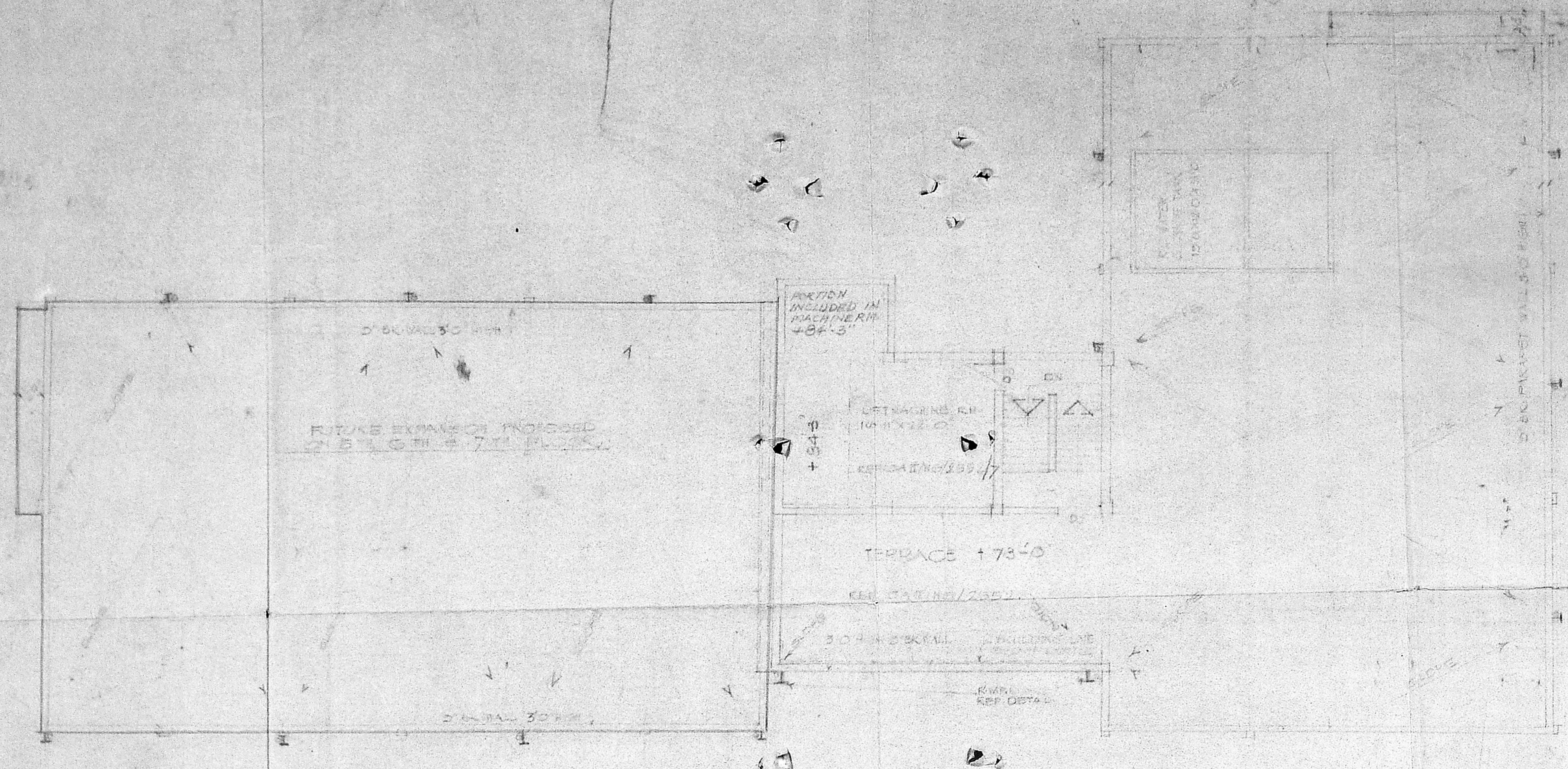

TERRACE FLOOR PLAN

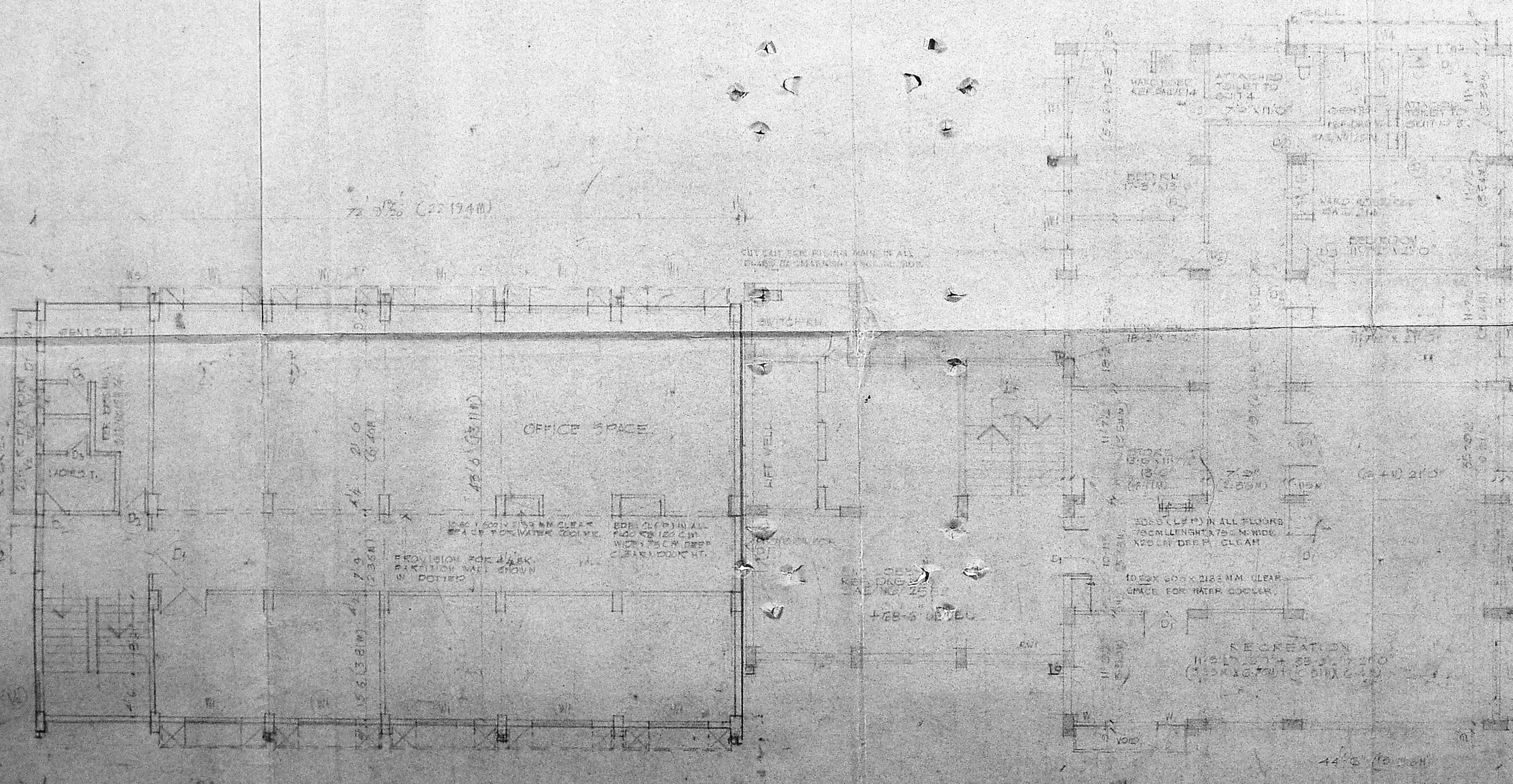

7TH FLOOR PLAN

THIS DRAWING IS PREPARED AND  
ISSUED BY THE ARCHITECT  
AND THE CONTRACTOR SHALL  
BE RESPONSIBLE FOR THE  
CORRECTNESS OF THE  
DRAWING AND THE  
CONSTRUCTION THEREOF.  
WHEN ANY CORRECTIONS  
ARE REQUIRED, THE  
ARCHITECT SHALL BE  
NOTIFIED IN WRITING  
AND THE CONTRACTOR  
SHALL BE RESPONSIBLE  
FOR THE CORRECTIONS.

C/PC/MSB/6/190  
Drawing No. \_\_\_\_\_  
PROVED  
conditions in  
this drawing  
DATE 12/12/90  
MEMBER SECRETARY  
RAS METROPOLITAN  
EQUIPMENT AUTHORITY

2819  
GO.MS.No. 124 H.V.D.D.  
20553



NOTE: FOR THE PORTION MARKED X  
FLOOR PLAN NO. 2519  
APPROVED TERRACING AND TO SLOPE

REVISION (D) DATED 12-10-73  
SCALE: ALL DIMENSIONS IN FEET  
ELEVATION: M.T.S.  
DATE: 12-10-73  
DRAWING NO. 2369A  
REVISION (D) DATED 12-10-73  
SCALE: ALL DIMENSIONS IN FEET  
ELEVATION: M.T.S.  
DATE: 12-10-73  
DRAWING NO. 2369A

REVISION (E) DATED 12-10-73  
SCALE: ALL DIMENSIONS IN FEET  
ELEVATION: M.T.S.  
DATE: 12-10-73  
DRAWING NO. 2369A  
REVISION (E) DATED 12-10-73  
SCALE: ALL DIMENSIONS IN FEET  
ELEVATION: M.T.S.  
DATE: 12-10-73  
DRAWING NO. 2369A

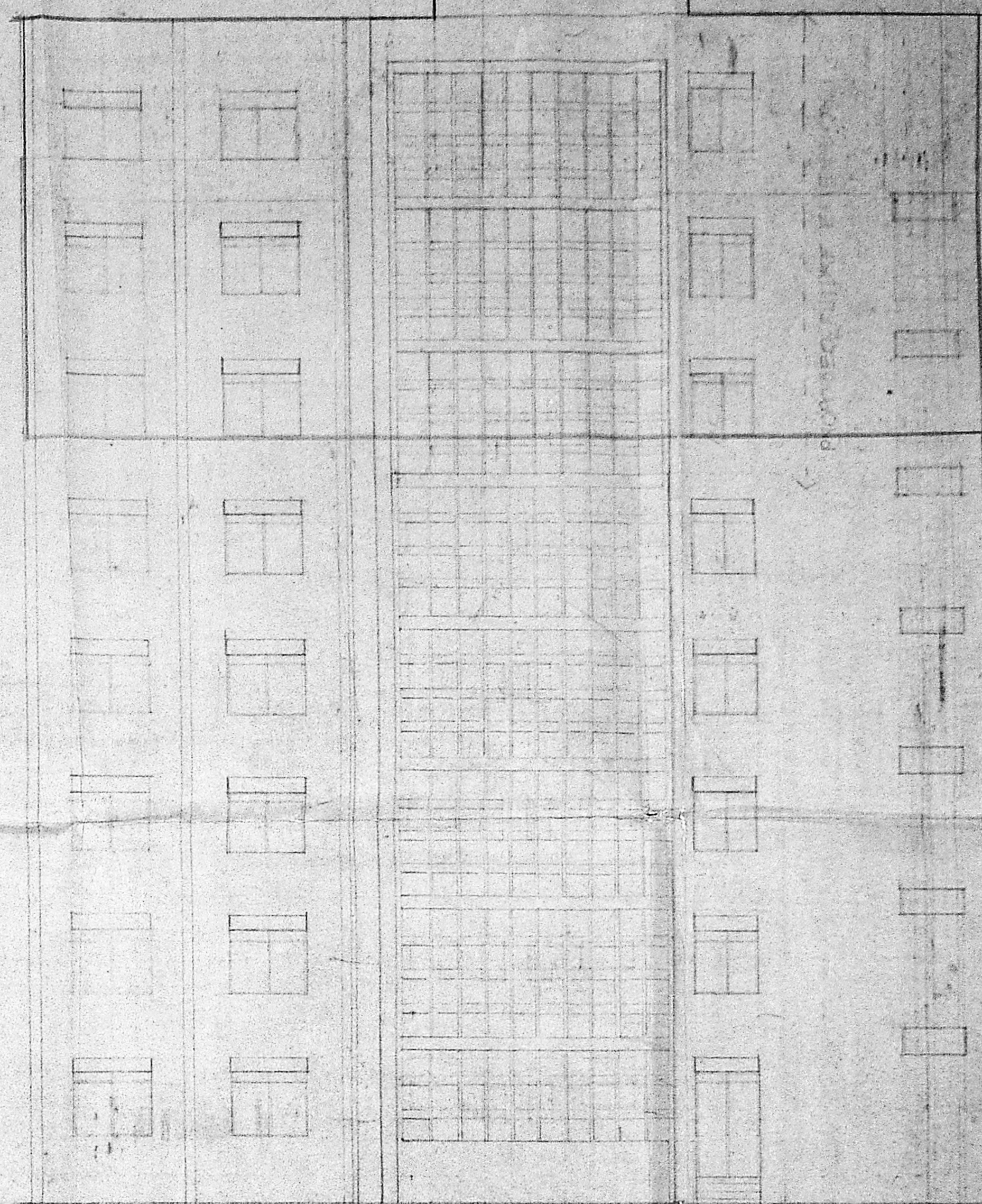
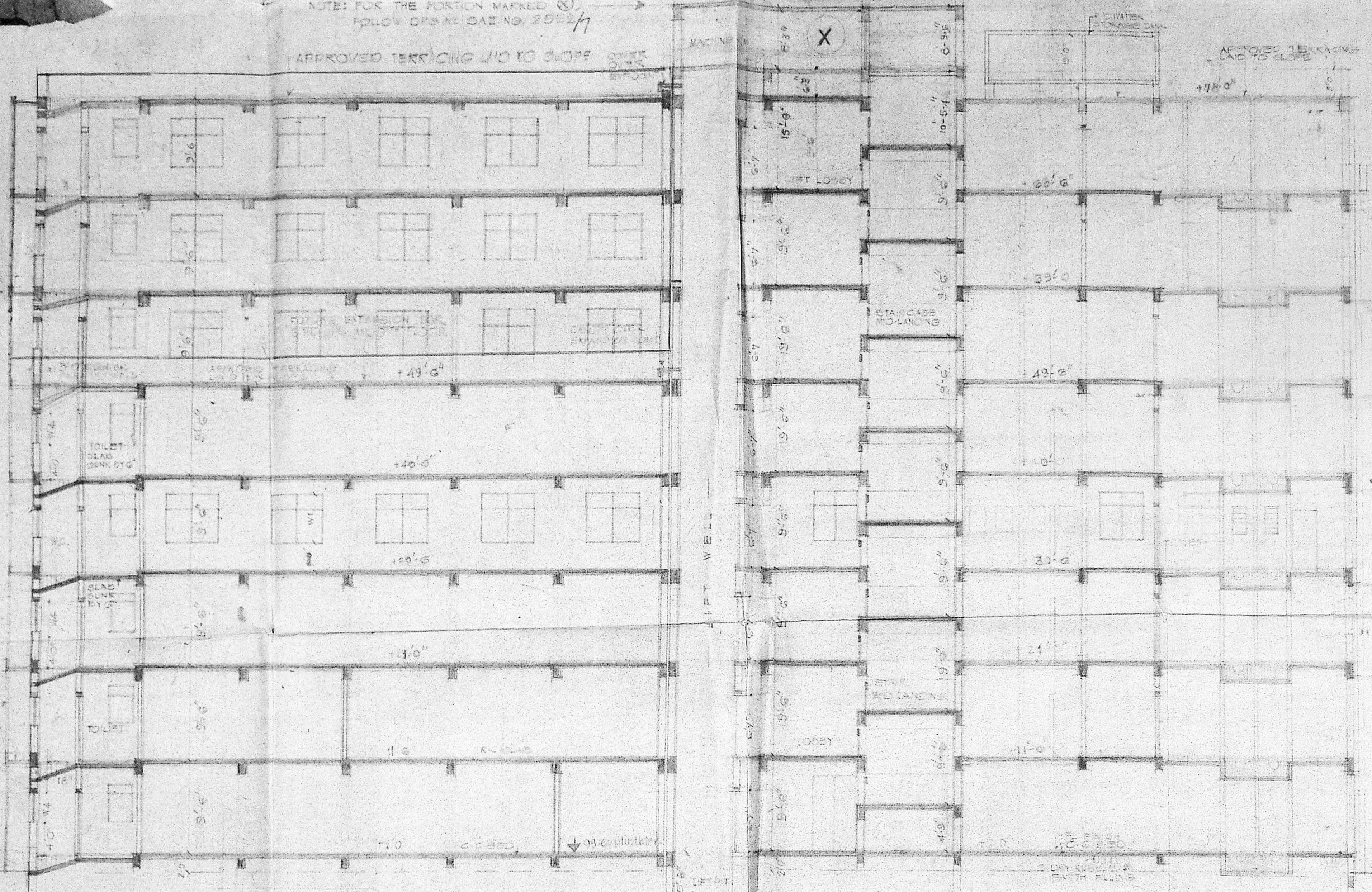

SECTION b-b

WEST SIDE ELEVATION

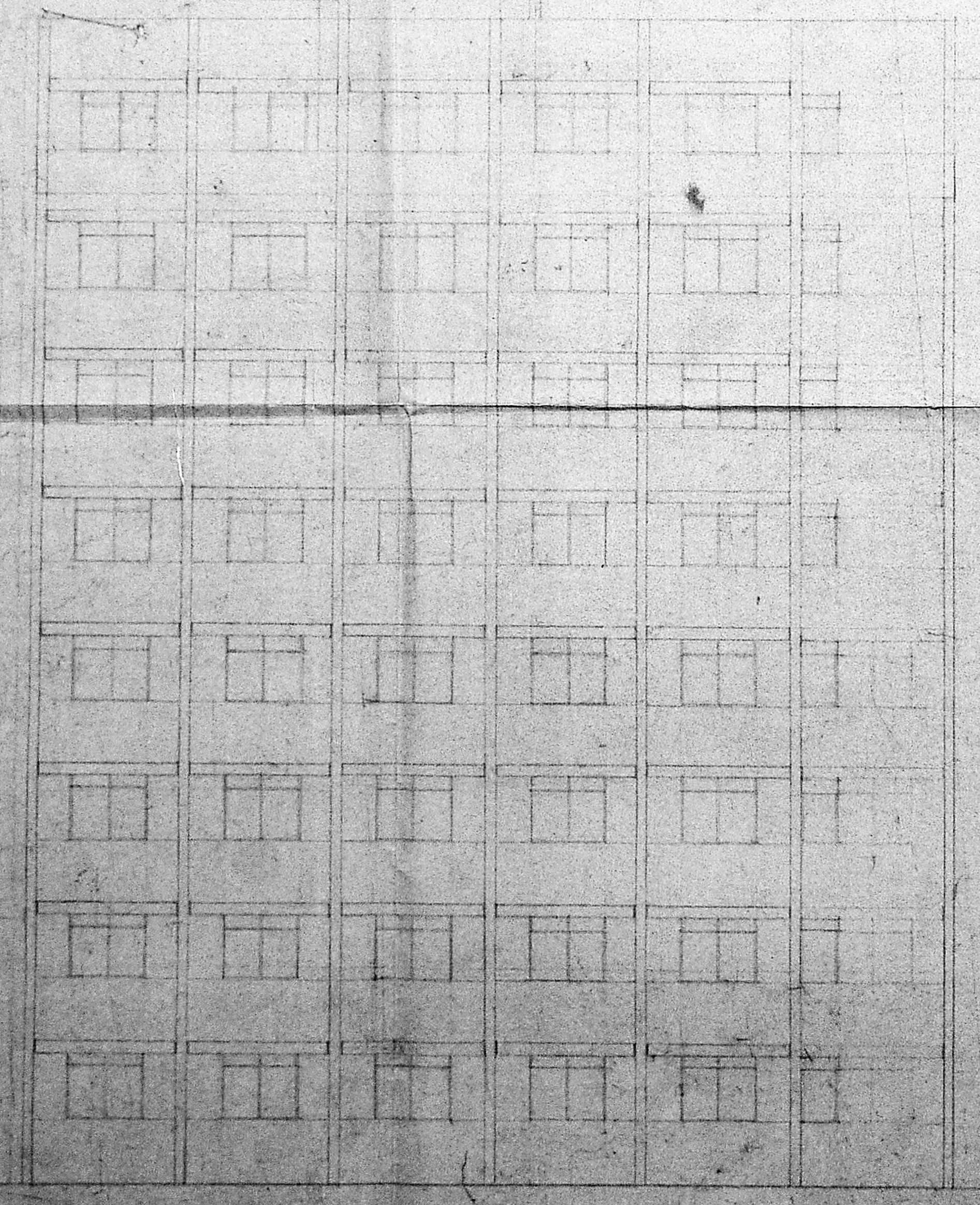

EAST SIDE ELEVATION

GO.M.S. NO. 124 H.U.D.D. OF 18-73

C/P.C./K.S.B./6190

Planning Clearance No. 2519

APPROVED  
Subject to the conditions in  
this office letter  
No. 2/2319/2  
9-73

2519  
2/2319/2

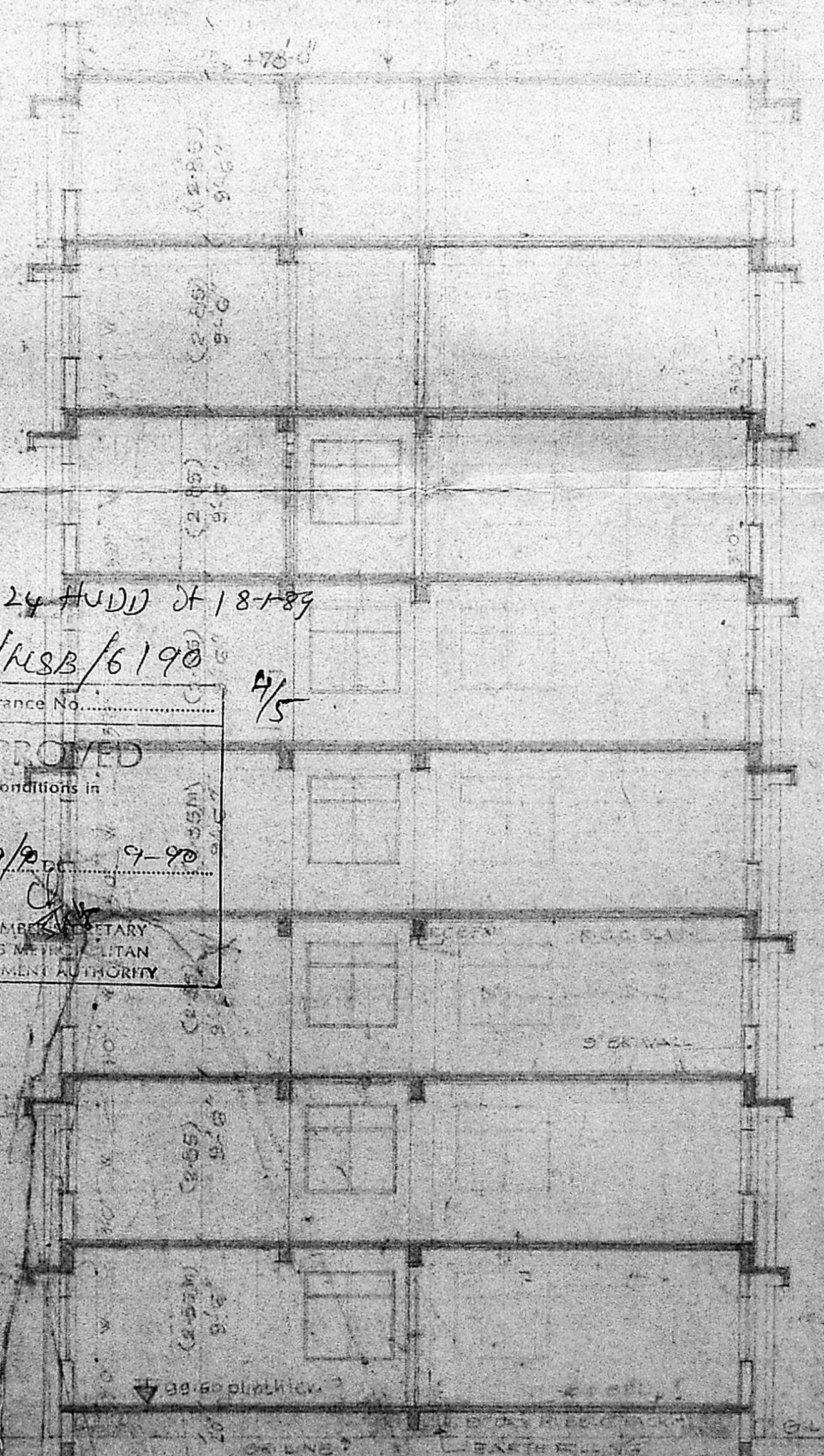

SECTION a-a

THIS DRG. SUPERSEDES S.A.I.I. 6260T. 12/10/73

NOTE: FOR EXAMINATION REFER S.A.I.I. NO. 6260T.  
ALL THE LEVELS SHOWN ON THIS DRAWING  
ARE IN FEET ABOVE M.T.S.  
FOR ALL WORKS REFER TO THE  
ELEVATIONS GIVEN AS PER THE DRAWING.

OFFICE OF THE SENIOR ARCHITECT  
NO. 10  
PROPOSED CONSTRUCTION OF  
REGIONAL OFFICE BUILDING  
FOR E.S. CORPORATION IN DRAS

CONTRACT WORKING DRAWINGS  
SECTION b-b WEST SIDE  
EAST SIDE ELEVATION

DWG. NO. 2369A  
SCALE: 1/8" = 1'-0"

DATE: 12-10-73

DEPT. OF PUBLIC WORKS



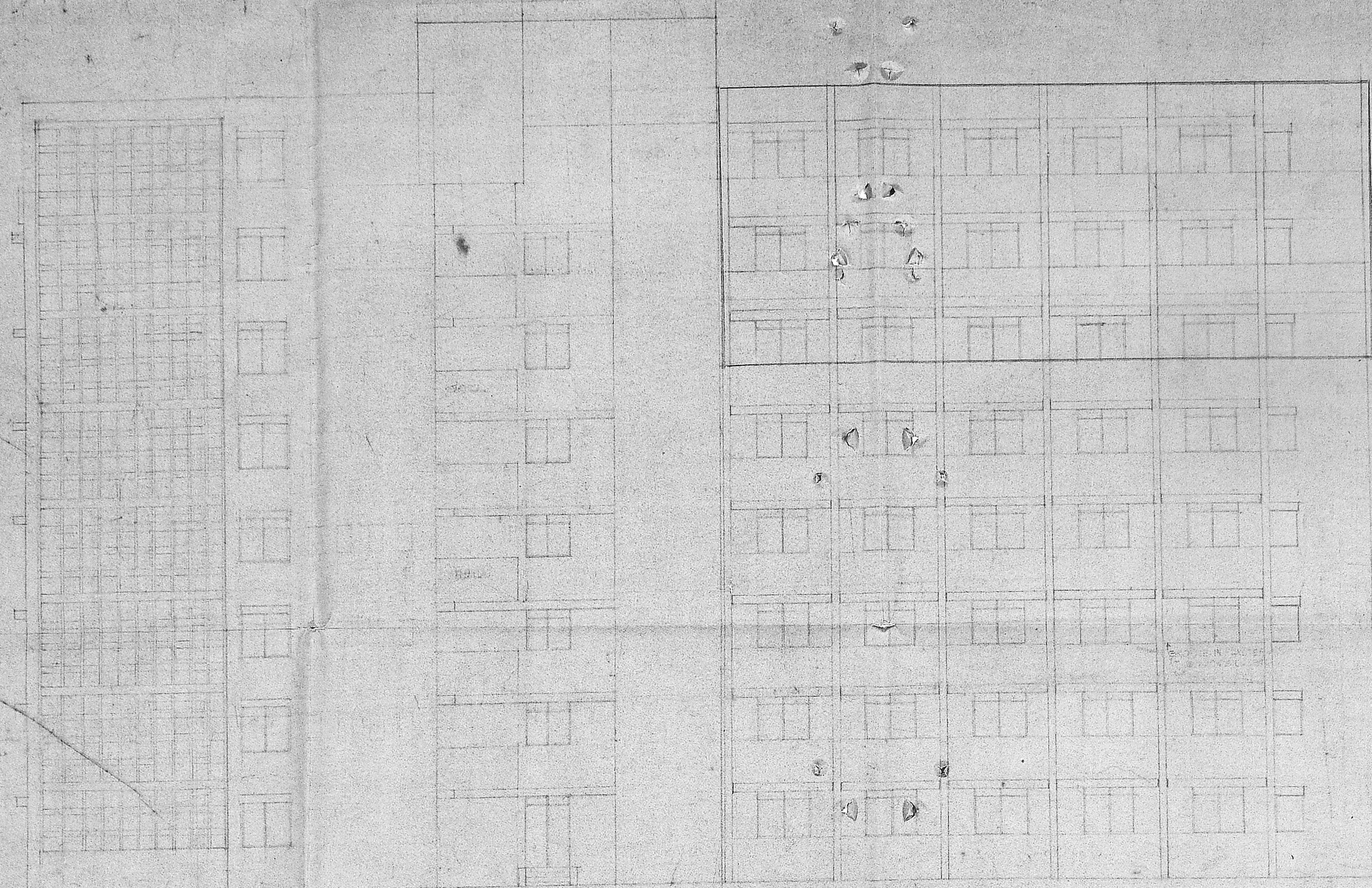

NORTH SIDE ELEVATION

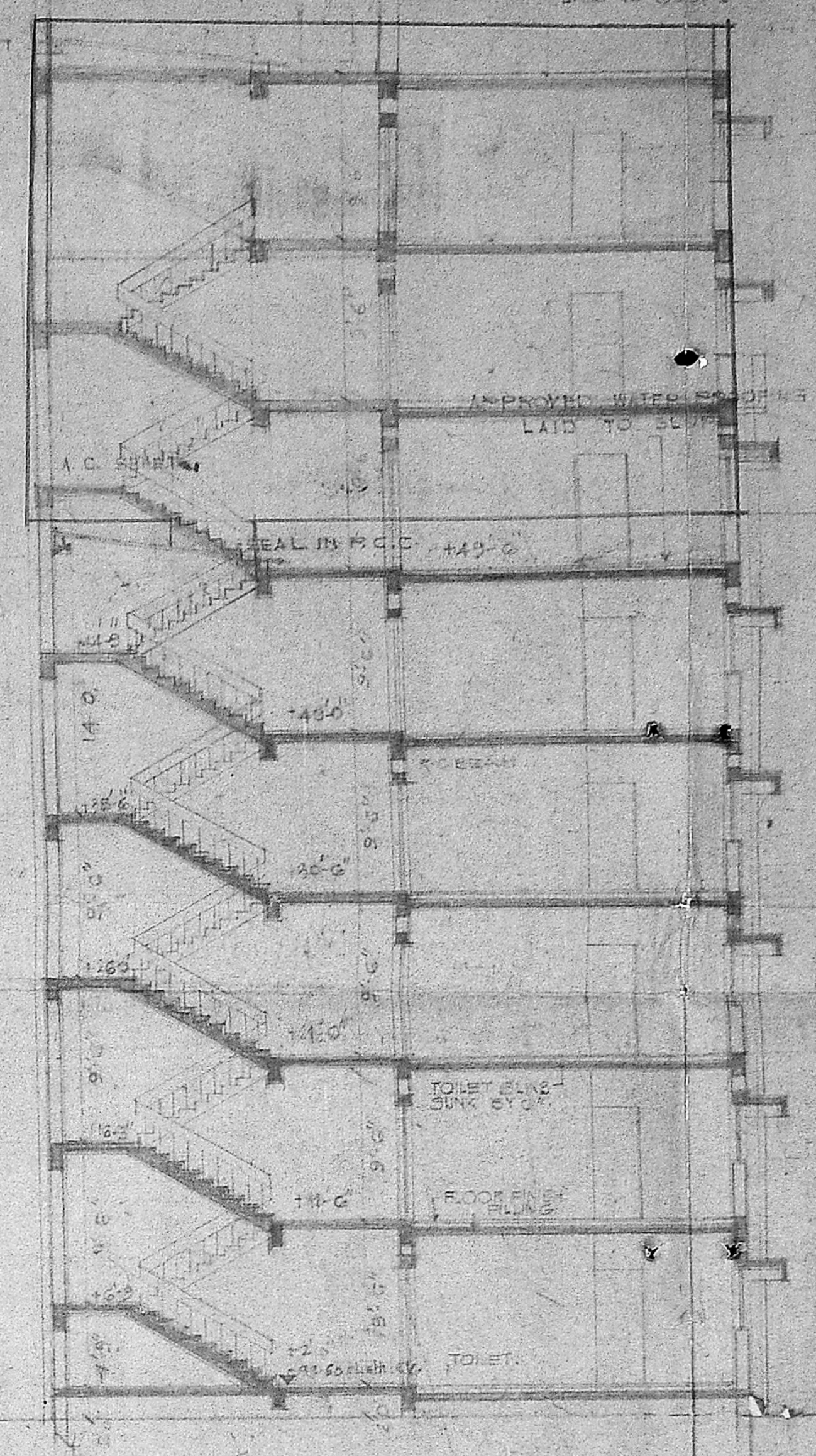

SECTION C-C

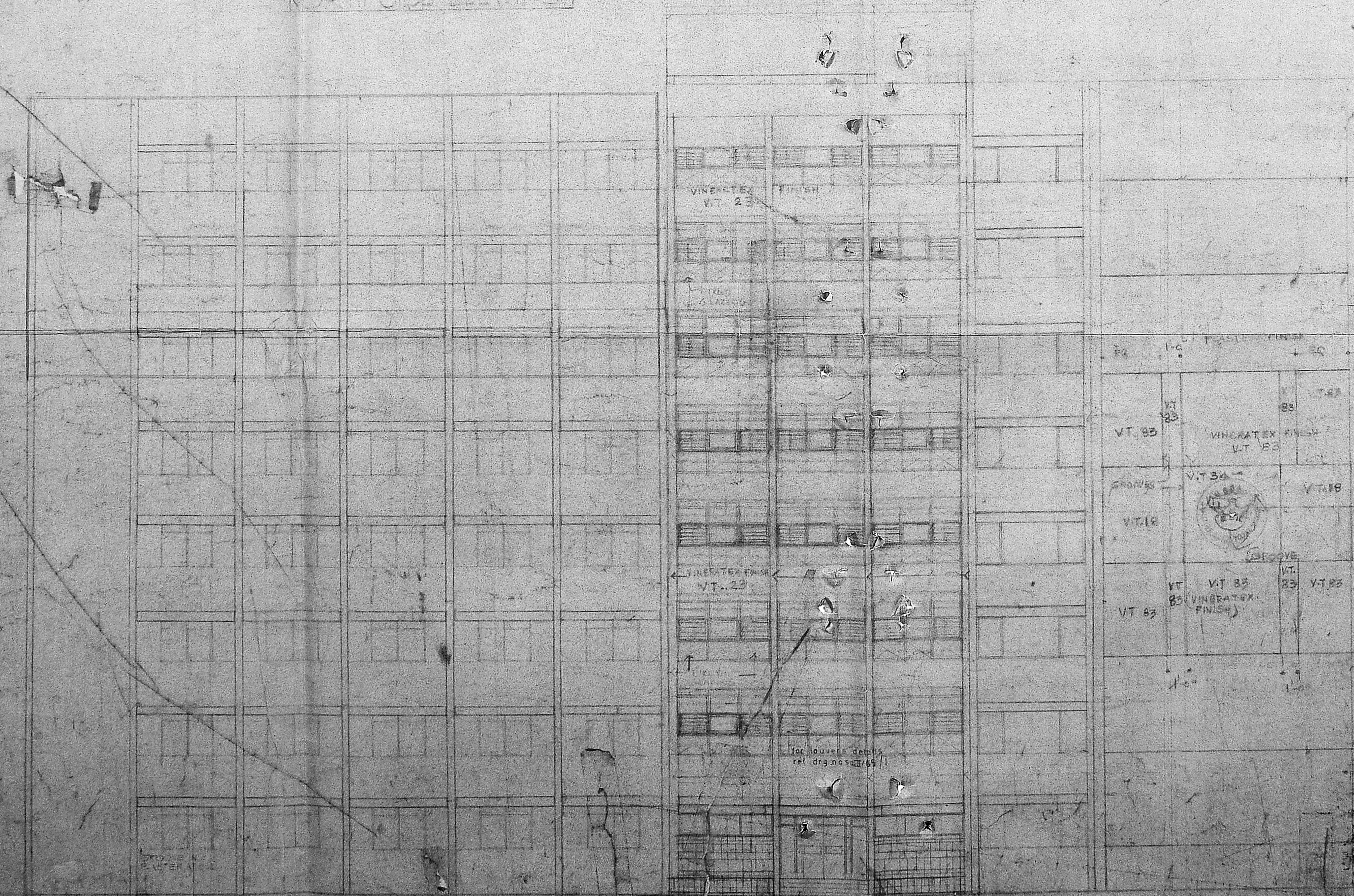

SOUTH SIDE ELEVATION

REVISION 1) DATED 20/11/75...  
 REVISION 2) DATED 20/11/75...  
 REVISION 3) DATED 20/11/75...  
 REVISION 4) DATED 20/11/75...  
 REVISION 5) DATED 20/11/75...  
 REVISION 6) DATED 20/11/75...  
 REVISION 7) DATED 20/11/75...  
 REVISION 8) DATED 20/11/75...  
 REVISION 9) DATED 20/11/75...  
 REVISION 10) DATED 20/11/75...

GO. NO. 124 H 000 77 18/87

21/06/1988/6/90

Planning Clearance No. 5/5

Subject to the conditions of the plan

3/13/1978 9-90

FOR MEMBER SECRETARY  
 MADRAS MUNICIPAL  
 DEVELOPMENT AUTHORITY

8/23/00/10